

2 MODERATE SWING TEMPO EXERCISE # 1

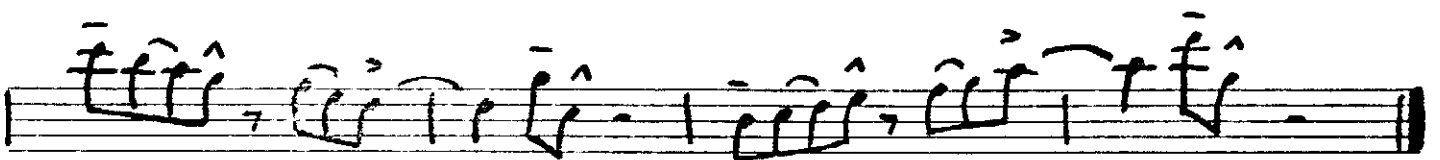
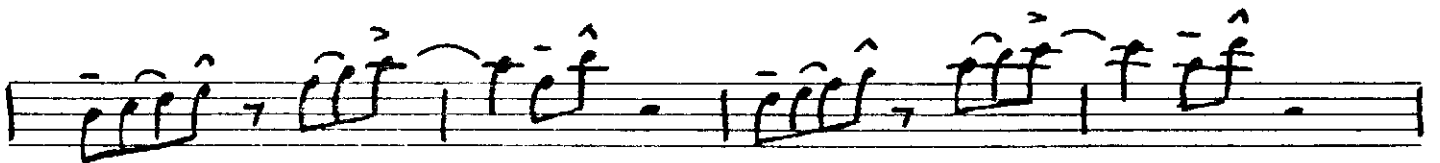
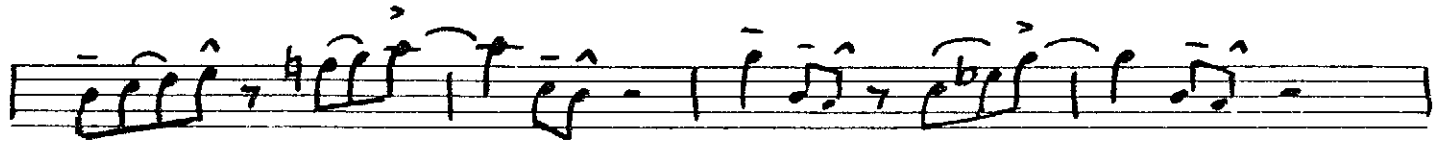

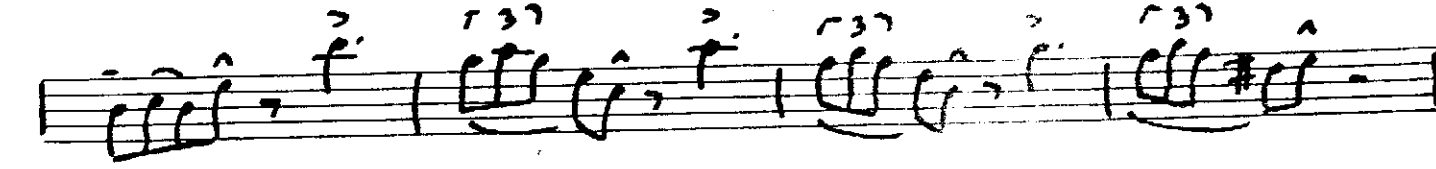
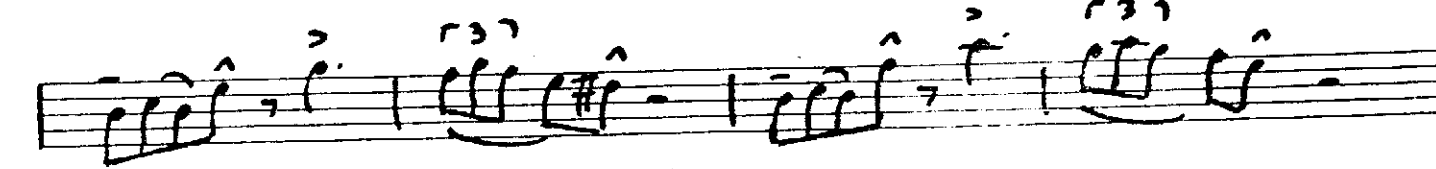
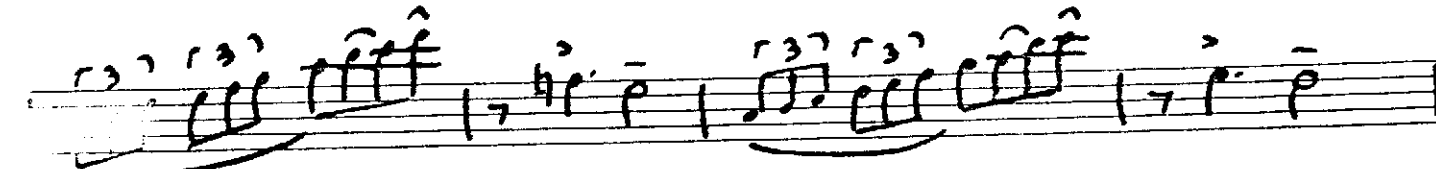
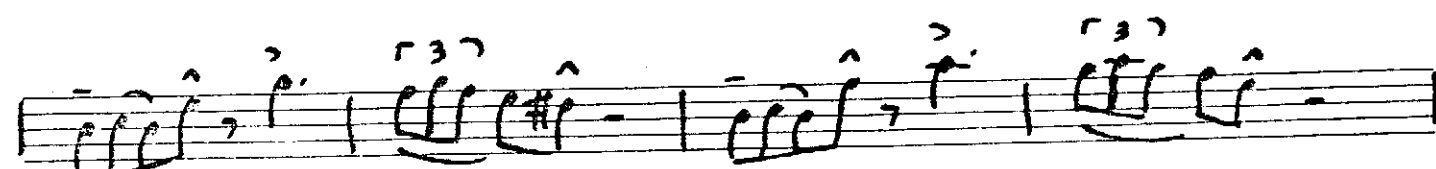
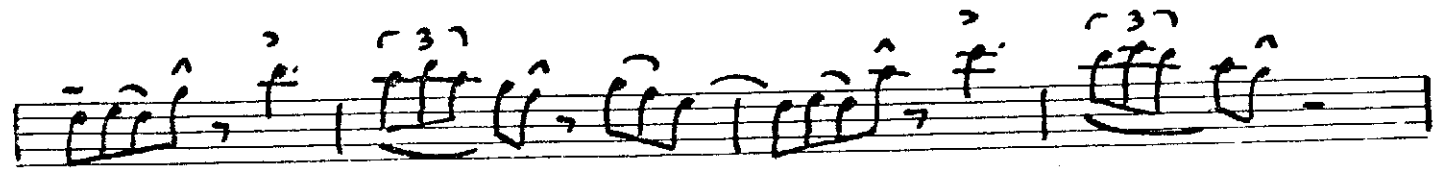

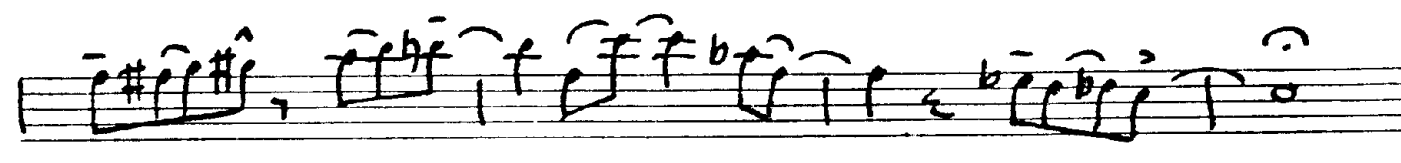
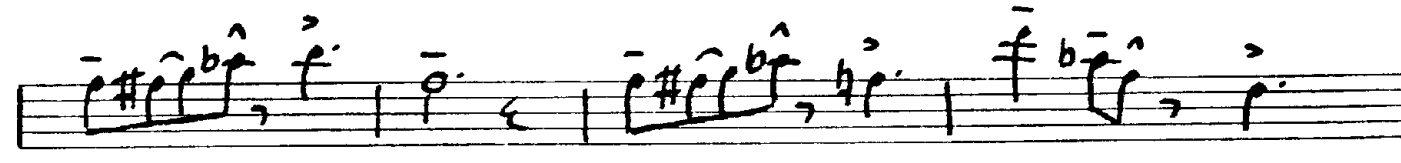
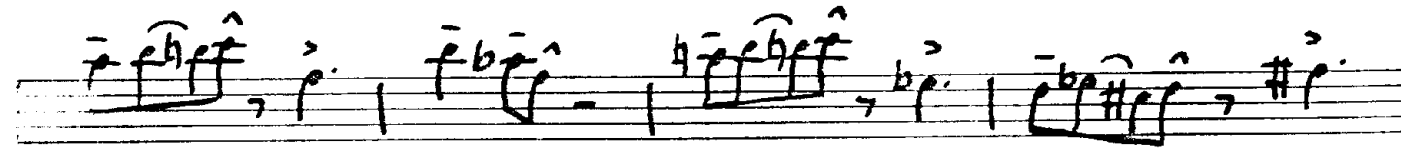
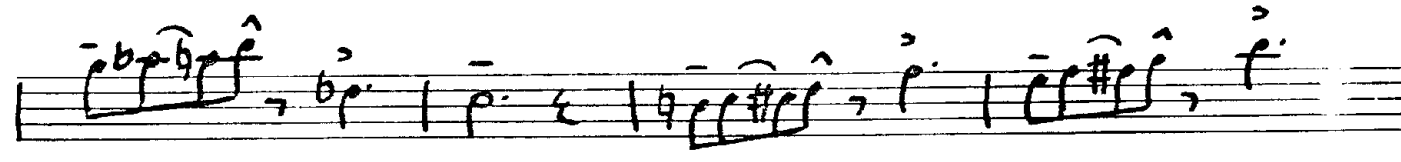
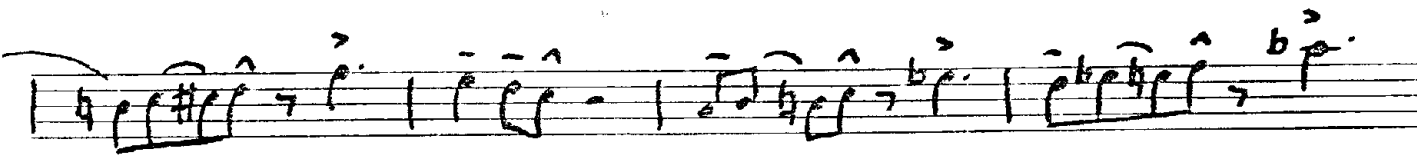
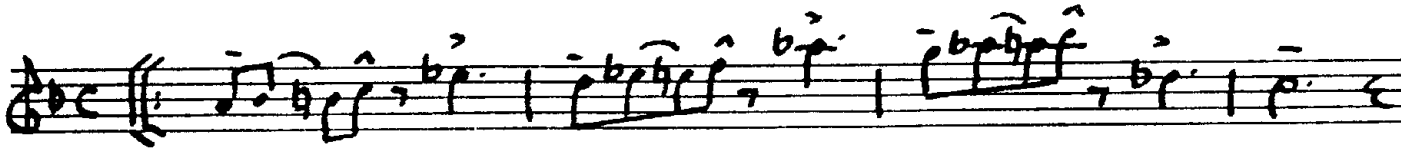

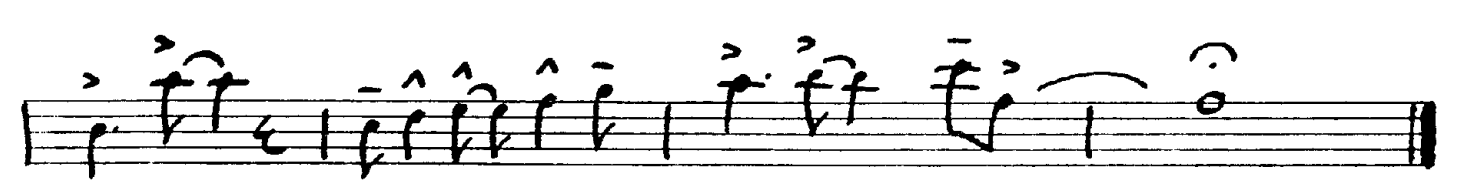
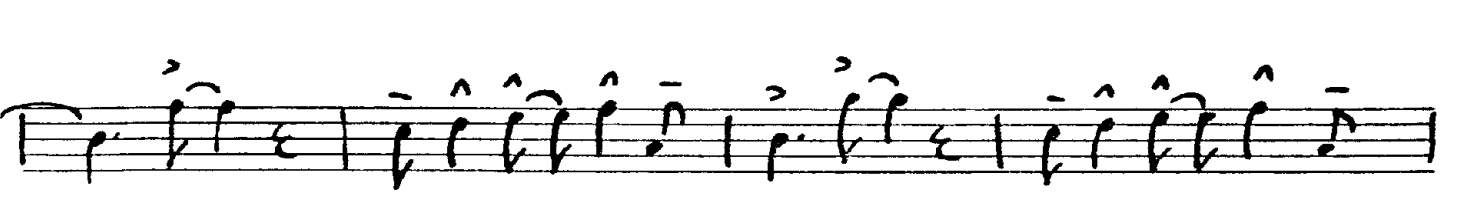
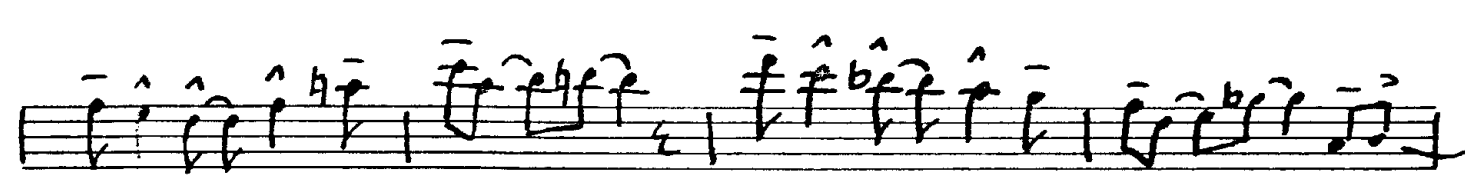
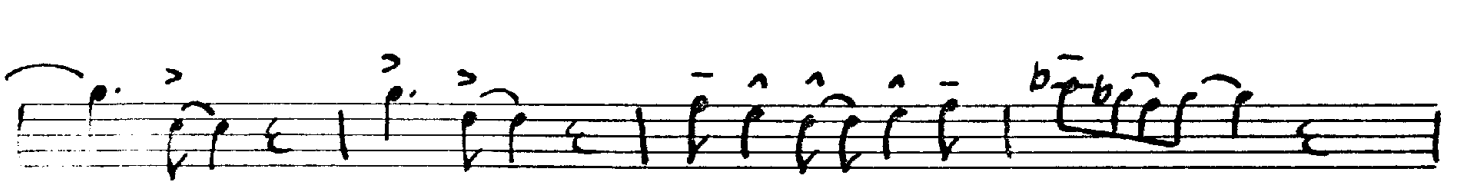
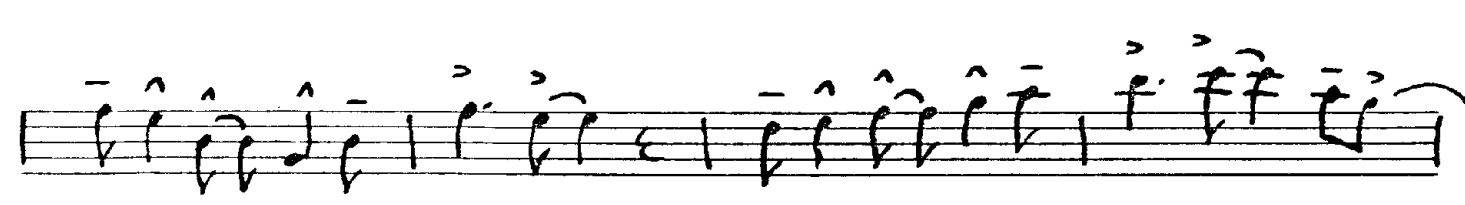
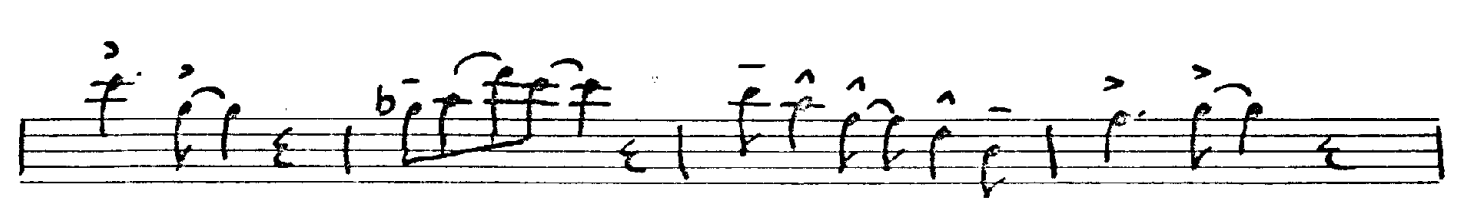
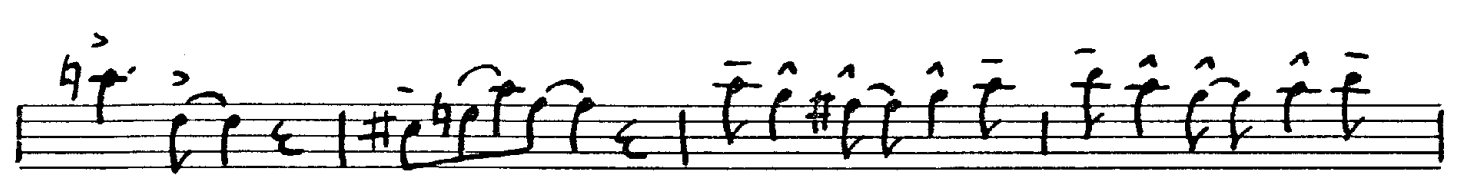
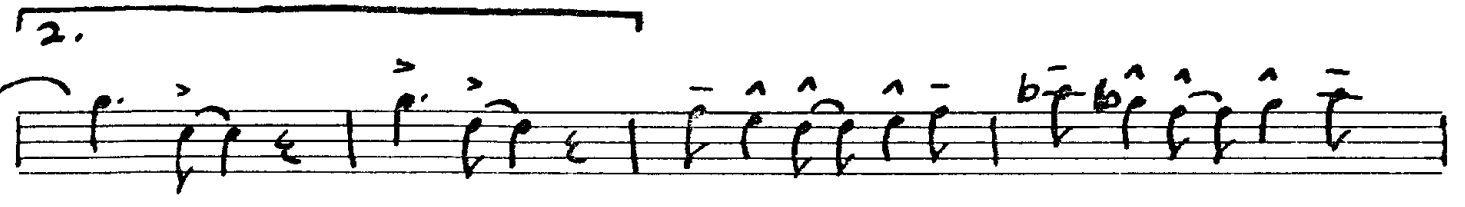
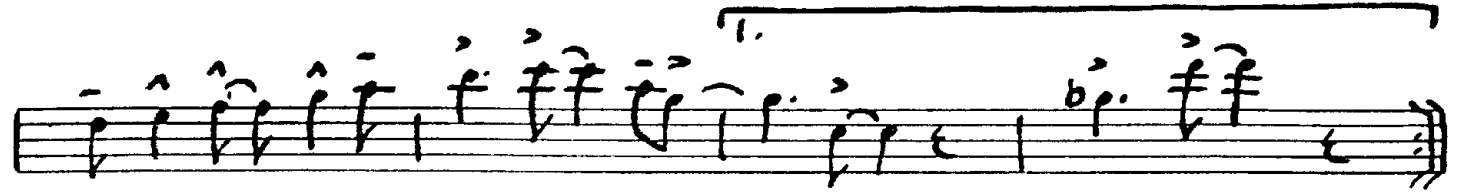
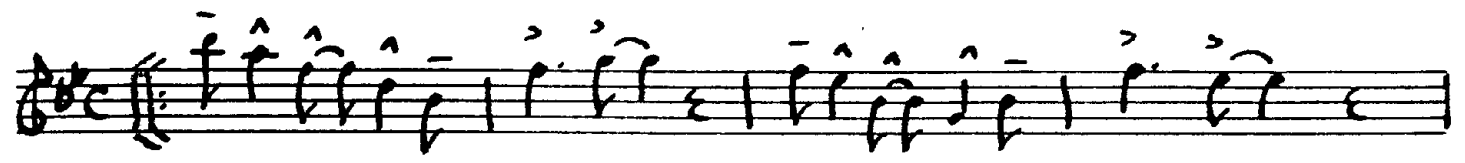

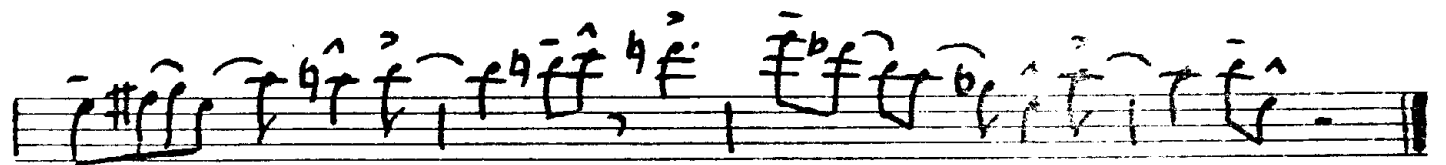
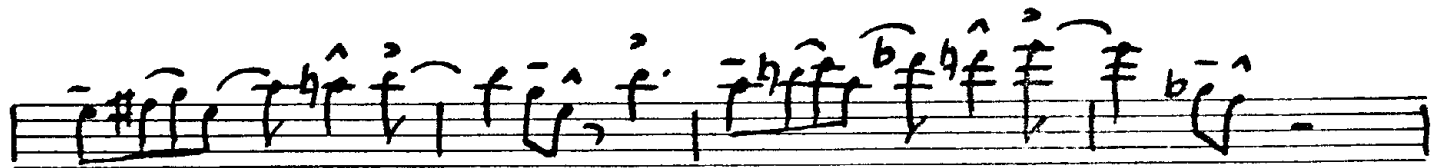
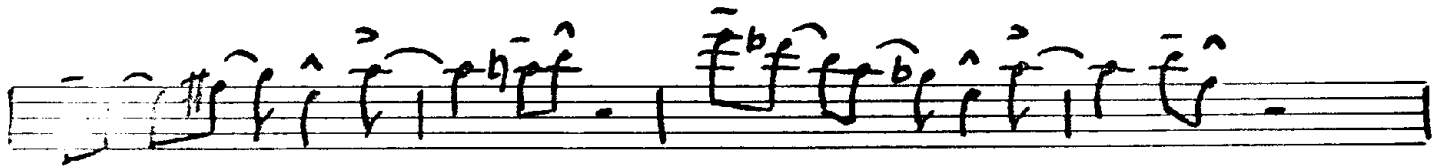
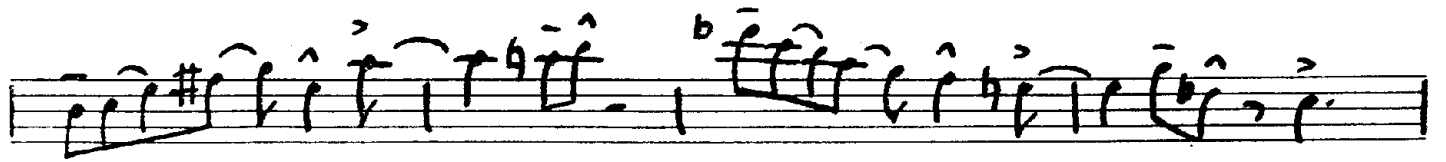
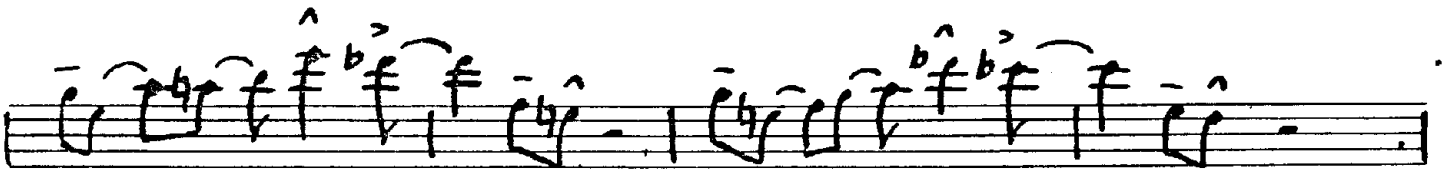
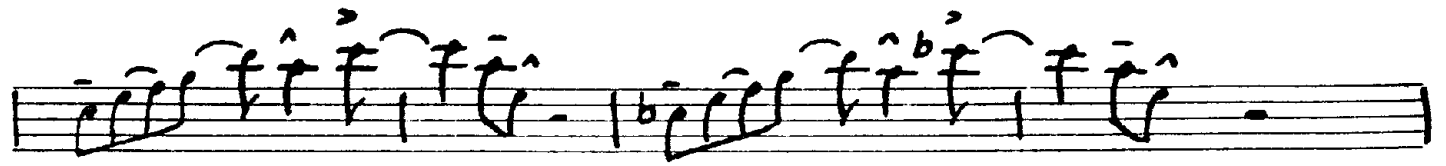
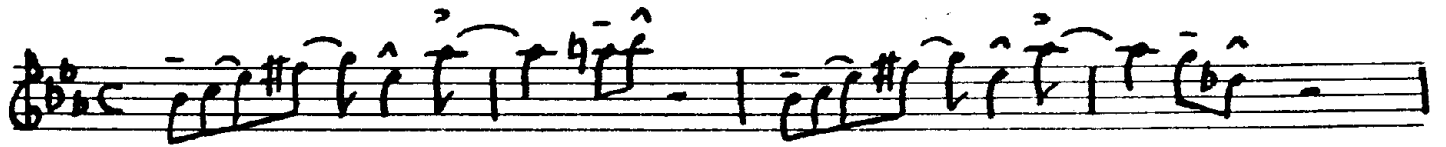

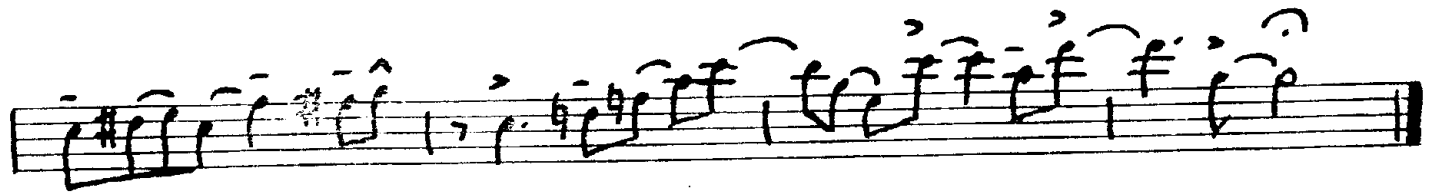
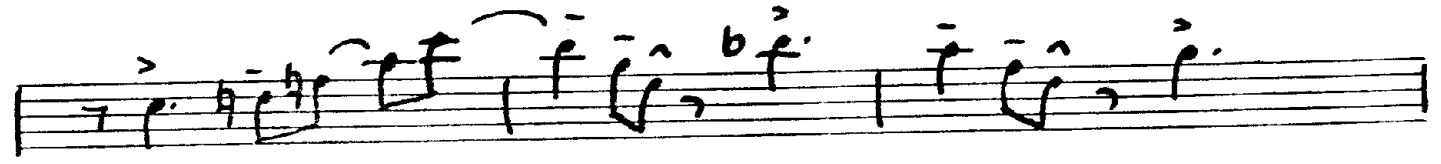
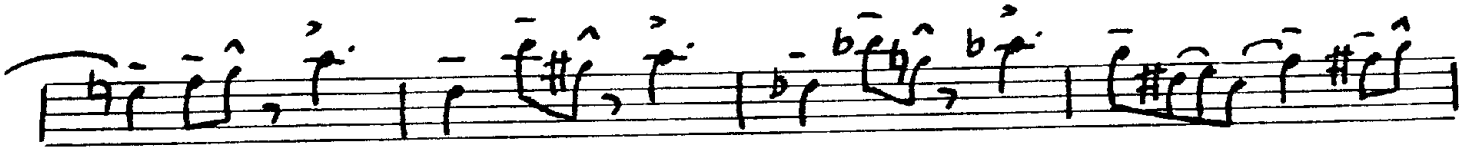
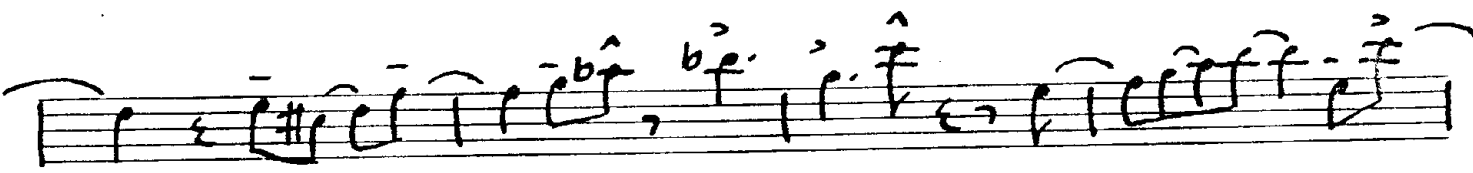
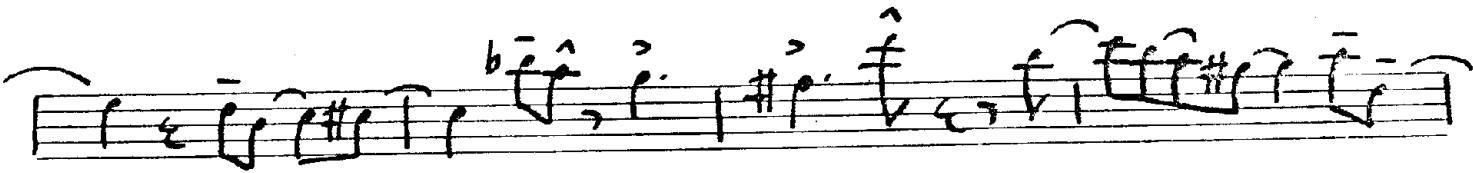
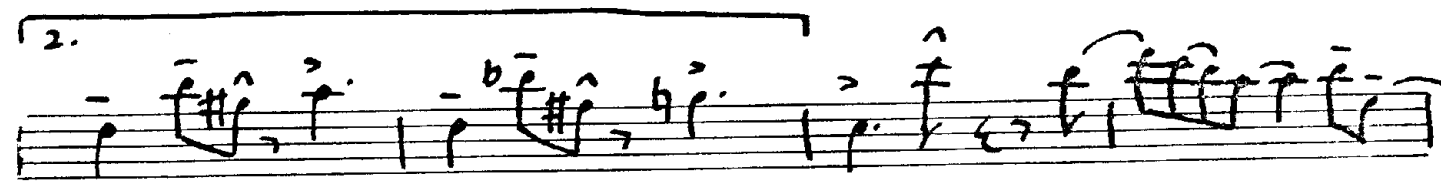
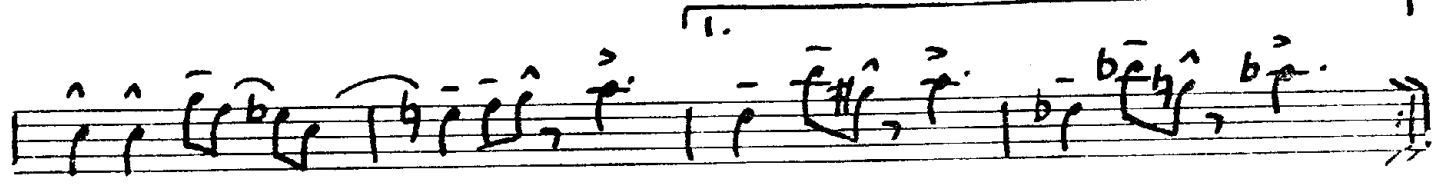

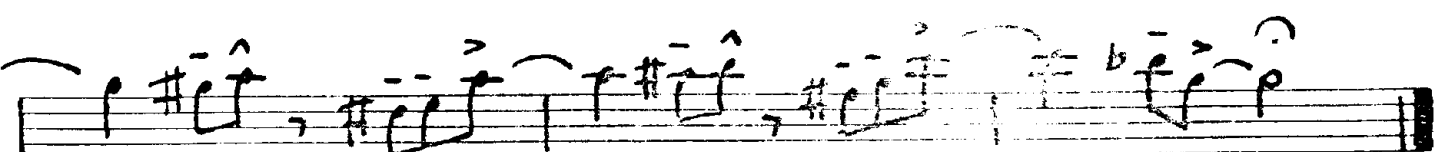
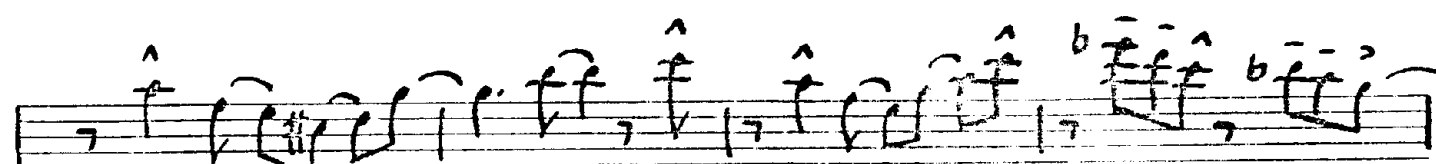
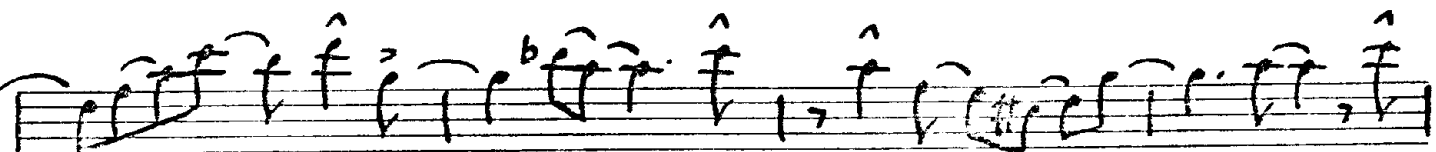
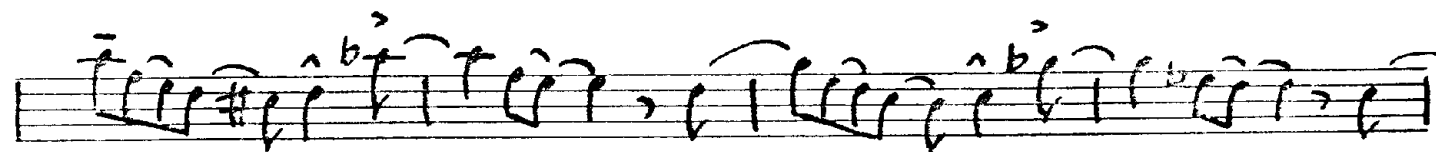
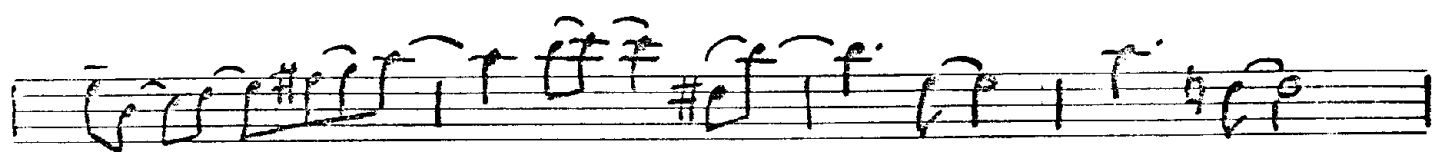

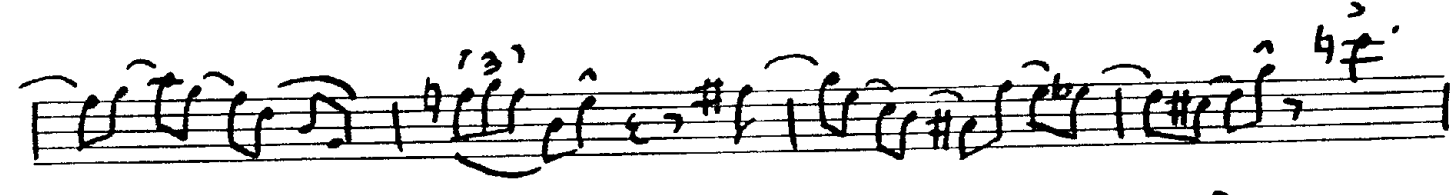
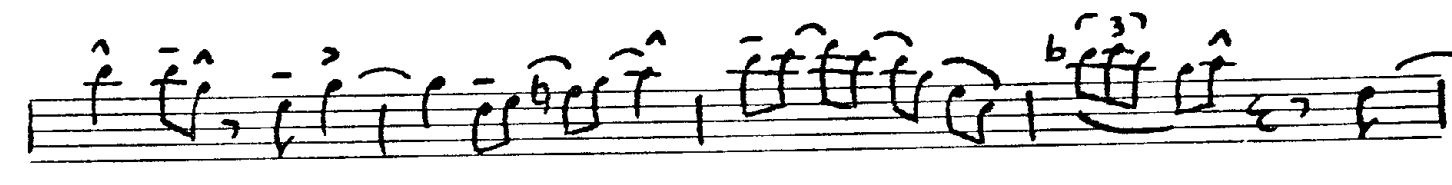
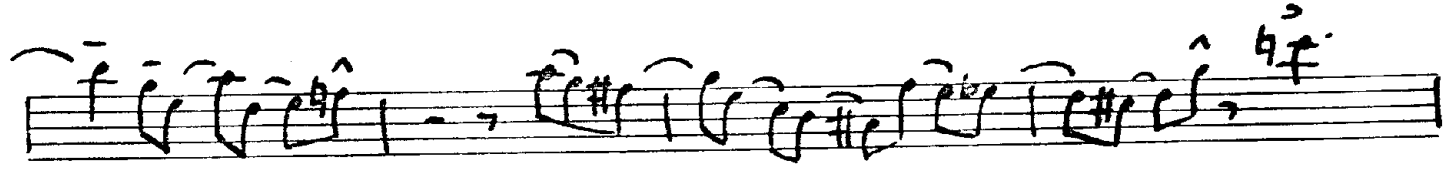
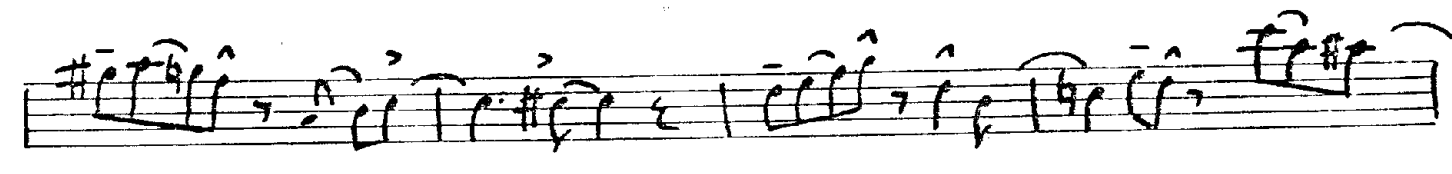
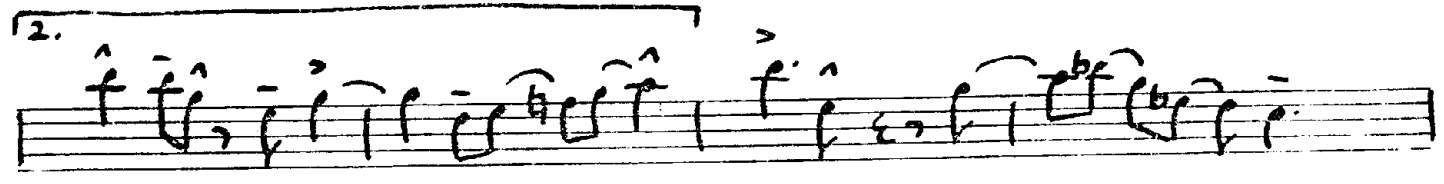
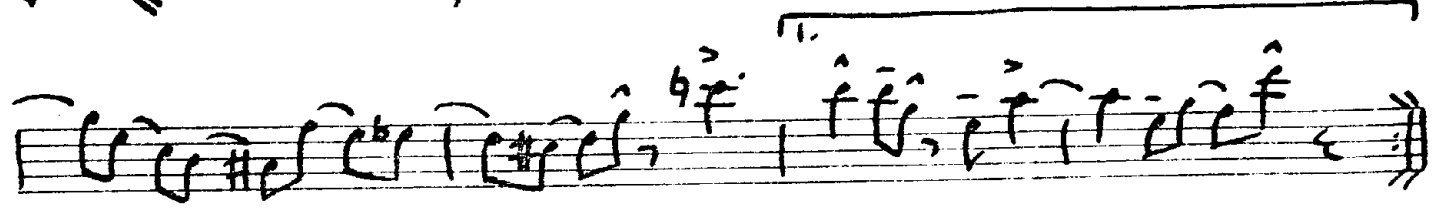
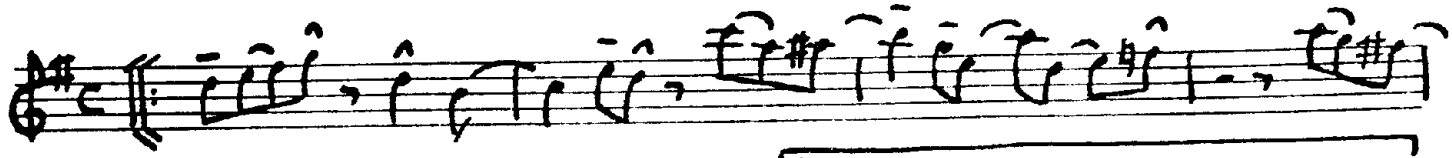

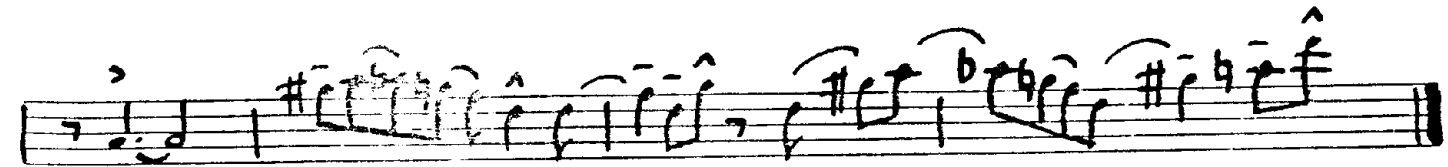
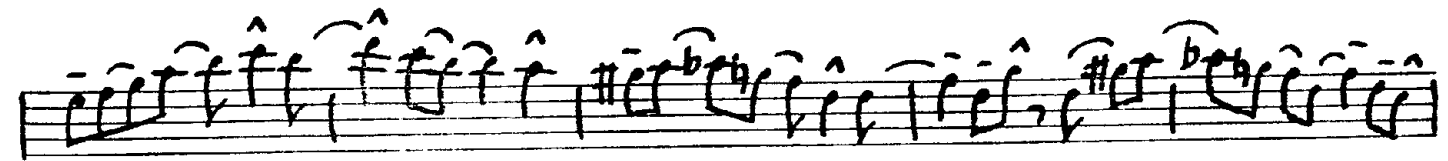
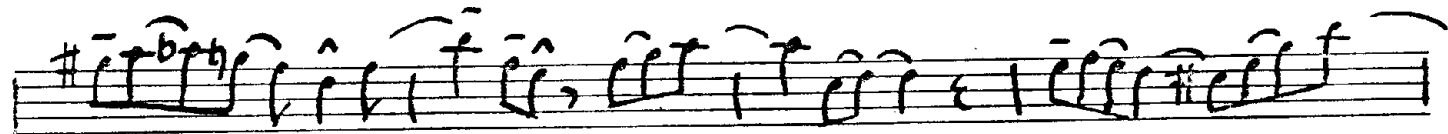
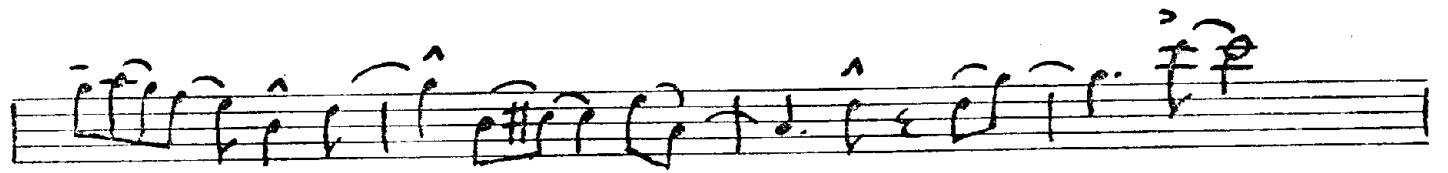
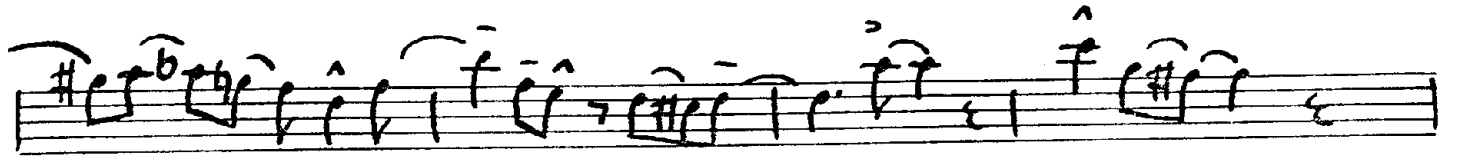
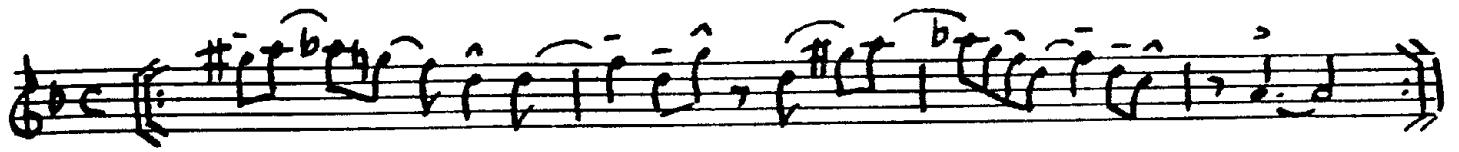

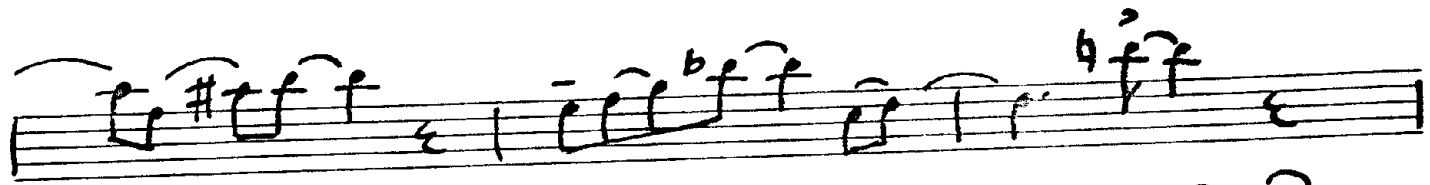
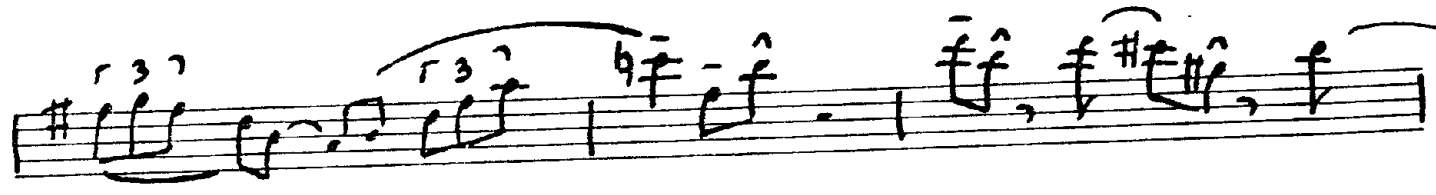
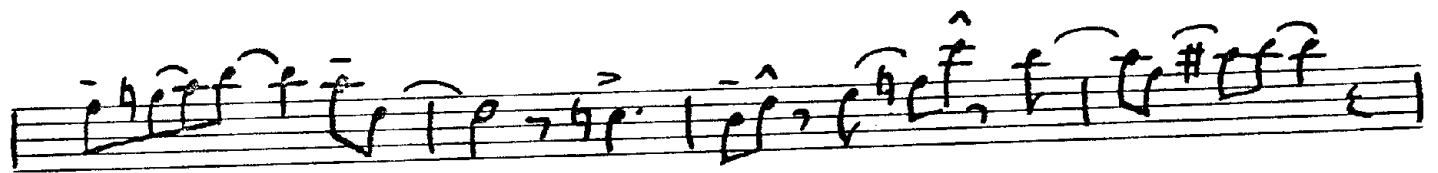
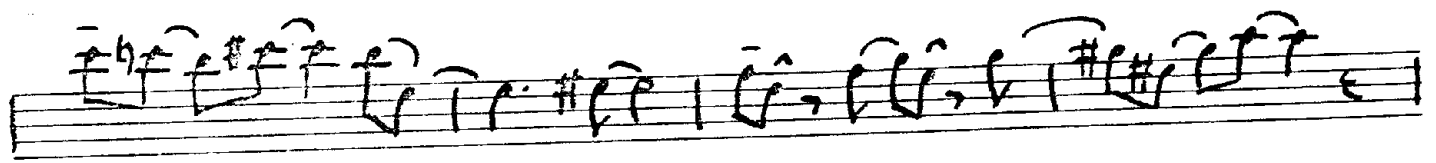
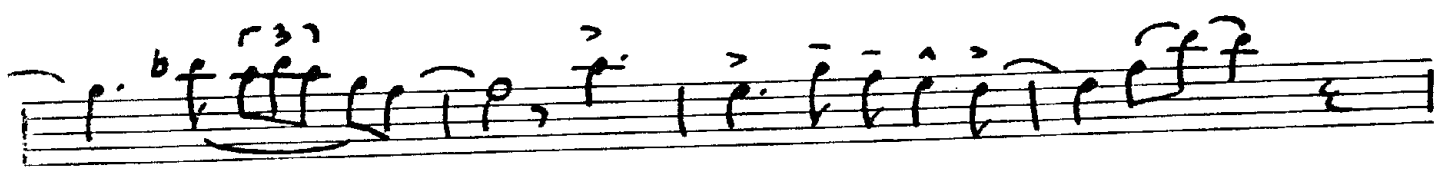
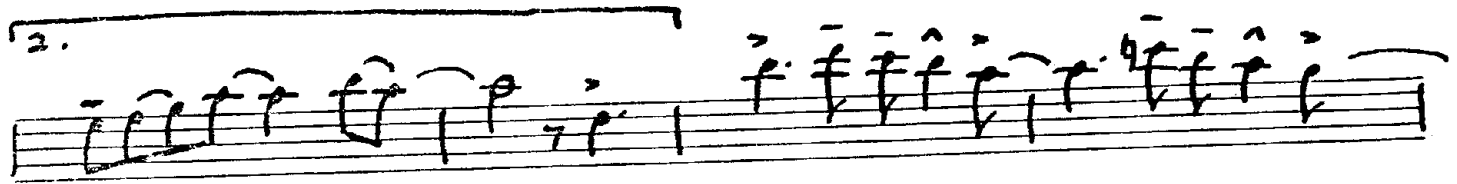
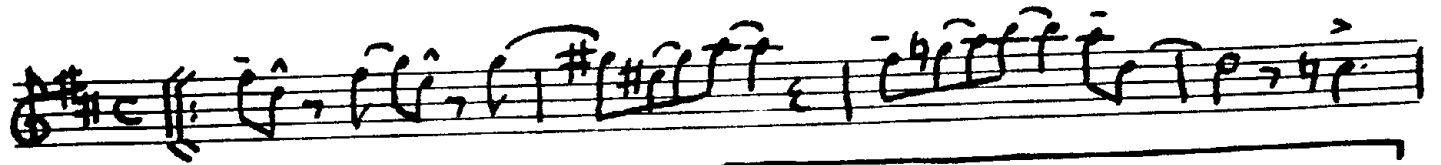

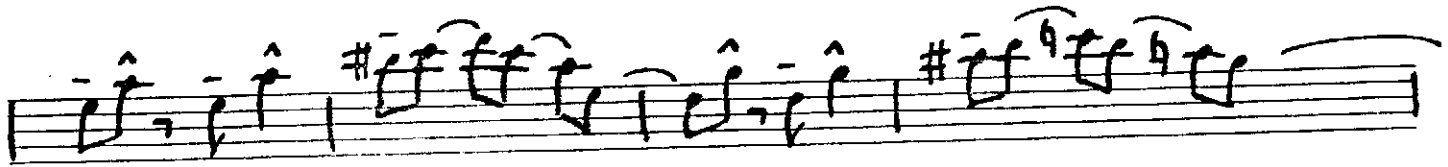
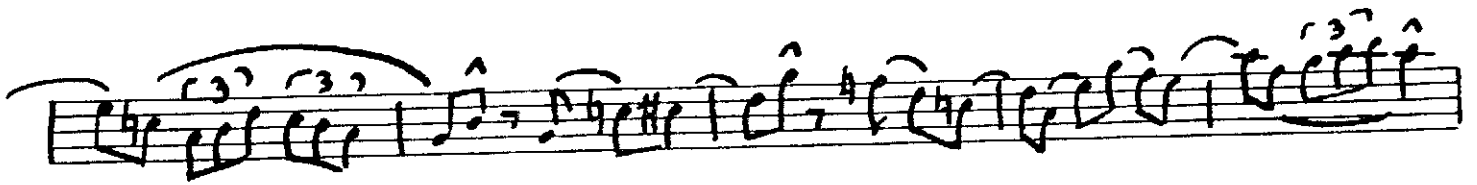
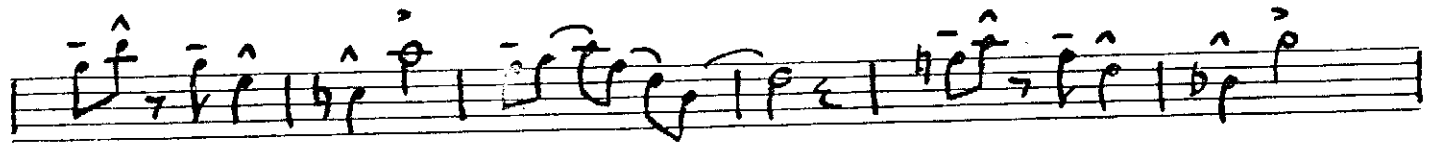
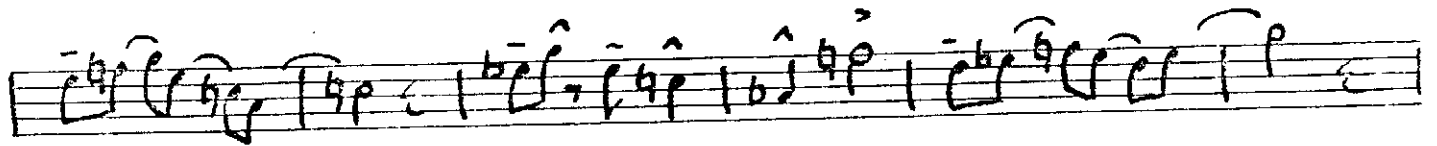
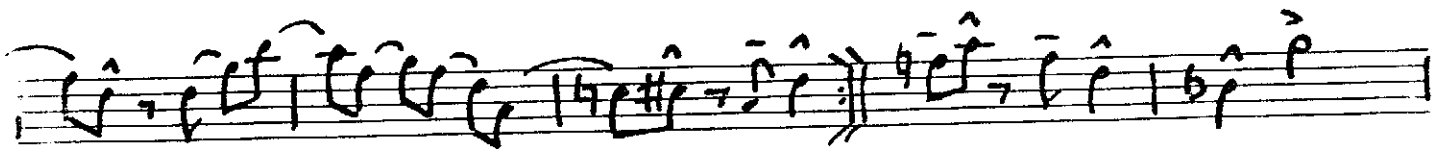
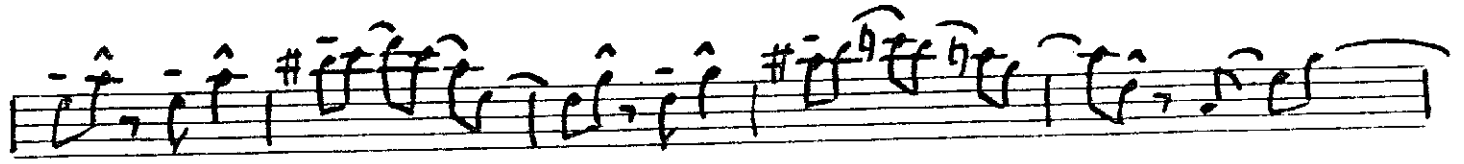
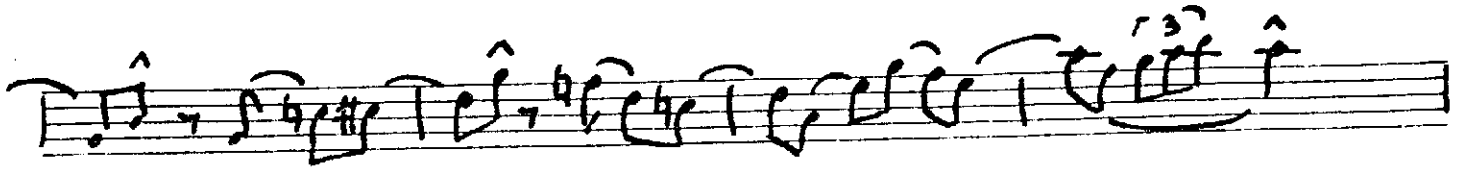

1.

2.

1.

2.

